Herning Kommune
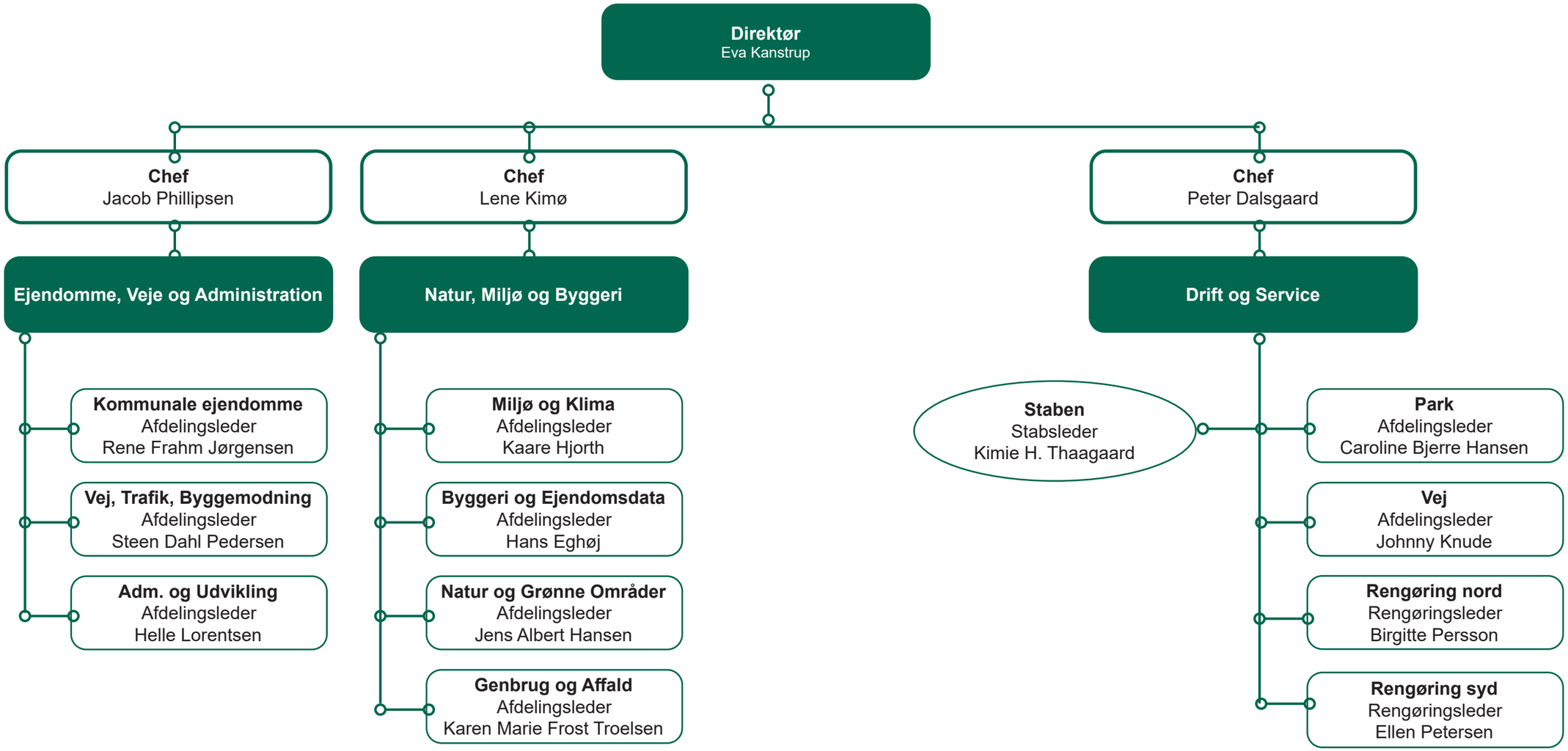
Teknik og Miljø (TM)